

CHANDIGARH "THE CITY BEAUTIFUL"

Chandigarh located at the foothills of Shivaliks was *planned by the famous French architect Le Corbusier*

Chandigarh derives its name from the temple of "Chandi Mandir" located in the vicinity of the site selected for the city. The deity '*Chandi*', the goddess of power and a fort or '*garh*' located beyond the temple gave the city its name "*Chandigarh-The City Beautiful*".



Journey of Chandigarh Then and Now



DEMOGRAPHIC PROFILE OF UT OF CHANDIGARH

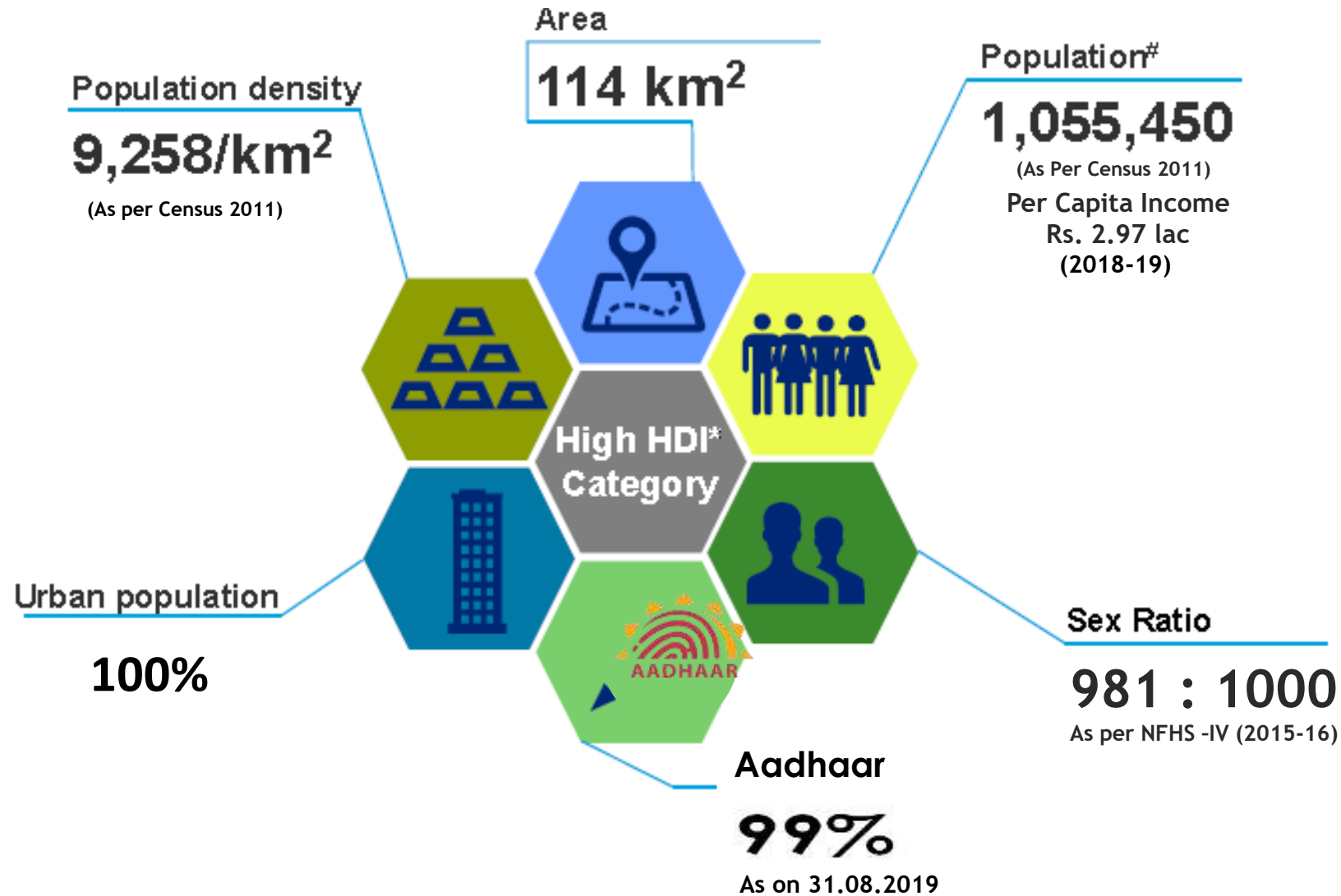

List of Important Schemes

Name of Scheme	Ministry/Department Monitored by Govt. of India
National Health Mission (NHM)	Ministry of Health & Family Welfare
Ayushman Bharat - Pradhan Mantri Jan Arogya Yojana (AB-PMJAY)	
POSHAN Abhiyaan (National Nutrition Mission)	Ministry of Women & Child Development
Pradhan Mantri Matru Vandana Yojana (PMMVY)	Ministry of Health & Family Welfare
Integrated Child Development Services Scheme (ICDS)	Ministry of Women & Child Development
Samagra Shiksha Abhiyaan (SSA)	Department of School Education & Literacy
Swachh Bharat Mission (Urban) (SMB-U)	Ministry of Housing & Urban Affairs
Pradhan Mantri Awas Yojana - Urban (PMAY-U)	
Smart Cities Mission	
Atal Mission for Rejuvenation and Urban Transformation (AMRUT)	
Bharat Net	Department of Telecommunications
Pradhan Mantri Jeevan Jyoti Bima Yojana (PMJJBY)	Department of Financial Services
Pradhan Mantri MUDRA Yojana (PMMY)	
Pradhan Mantri Suraksha Bima Yojana (PMSBY)	
Pradhan Mantri Jan Dhan Yojana (PMJDY)	
Pradhan Mantri Kaushal Vikas Yojana (PMKVY)	Ministry of Skill Development & Entrepreneurship
Renewable Energy	Ministry of New & Renewable Energy
Implementation of GeM	Government e-Marketplace
Business Reforms Action Plan - Ease of Doing Business	Department for Promotion of Industry and Internal Trade
Aadhaar Saturation	Unique Identification Authority of India
Direct Benefit Transfer (DBT)	Cabinet Secretariat (Government of India)

01

National Health Mission



Health Sector Indicators

➤ Institutional Delivery - 100%

Source- HMIS Data

➤ Maternal Mortality Ratio- 83.42 per one lac live births

Source- Maternal Death Surveillance & Response (MDSR) & Registrar Birth & Death(RBD)

Maternal Deaths as per MDSR in Calendar Year 2018 are 11

Number of live Births as per RBD in 2018 are 13185

Maternal Mortality Ratio is $11/13185 \times 100000 = 83.42$ per one lac live births

➤ Infant Mortality Rate - 14

Source- SRS(Sample Registration System) Survey report 2017



Health Sector Indicators

➤ **Full Immunization Coverage (0 to 5 years Children) - 100%**

(Source HMIS Data)

➤ **AYUSH Coverage - 100%**

AYUSH services are being provided at District Hospital, Sub District Hospital, 30 HWCs/PHCs & at 5 standalone AYUSH Centers. Therefore the coverage of AYUSH services is 100%.



National Health Mission

Particulars	Source	Unit	CHD
Percentage of Total TB Notification	RNTCP	%	112 (Target-4875 Achieved-5451)
Percentage of Operational HWCs	DHS	%	200 (Target-5 Achievement-10)
Percentage of Full Immunization Coverage	HMIS	%	100

* In F.Y 2018-19, it was committed to convert 10 PHCs into Health & Wellness Centres – Achieved

RNTCP - Revised Nation Tuberculosis Control Programme

HMIS – Health Management Information System(April-August2019)



National Health Mission

Particulars	Source	Unit	CHD
Pregnant Women receiving four or more antenatal care check-ups against total ANC registration	HMIS	%	105.04 (catering beneficiaries from other State also)
ANC registered within the first trimester against Total ANC Registration	HMIS	%	71.33
Sex Ratio at birth	RBD	Number per thousand	981
Newborns breastfed within one hour of birth	HMIS	%	79.95
Pregnant women having severe anemia treated against PW having severe anemia tested cases	HMIS	%	95.53

RBD- Registrar Birth & Death
SRS – Sample Registration System

HMIS – Health Management Information System(April-Aug2019)
MDSR – Maternal Death Surveillance and Response



Health Facilities

Nature	Number	Facilities
Tertiary Care	2	<ul style="list-style-type: none"> • PGIMER (1948 bedded) • GMCH-32 (728 bedded)
Secondary Care	6	<ul style="list-style-type: none"> • District Hospital (GMSH-16) (500 bedded) • ESI Hospital (50 bedded) • Sub-District Hospital Manimajra (100 bedded) <p>CHC/UCHC</p> <ul style="list-style-type: none"> <i>CH-Sector-22 (50 bedded)</i> <i>CH-Sector-48 (100 bedded)</i> <i>CH- Sector-45 (50 bedded)</i> <i>Police Hospital (10 bedded)</i>
Primary Care	44	<ul style="list-style-type: none"> • UHTC (Urban Health Training Centre)/PHC (Public Health Centre)/Civil Dispensaries & Ayurvedic Dispensaries/HWC/AMU/ESI

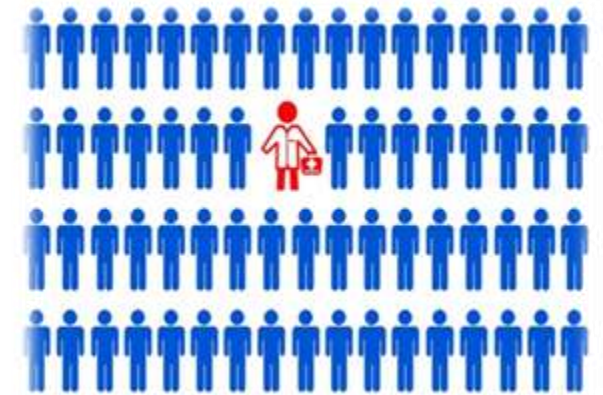



The existing health facility before upgradation

HWC Mauli Village (After)



02

प्रधानमंत्री जन आरोग्य योजना



आयुष्मान भारत

PM-JAY

Eat Right India Movement



HWC- Dadumajra



HWC- Sector 20



HWC- Mauli Jagran



HWC- Behlana

SECC ELIGIBLE FAMILIES UNDER AB-NHPM

Figures as on 31.12.2019

Total Target SECC Families	Total Families (Households) Validated as per SECC	Number of Families for whom Golden Cards have been Generated	Amount Paid to empanelled hospital
71,278	23,687	13,800	154.14 lakh

- SECC – Socio-Economic Caste Census
- AB-NHPM –Ayushman Bharat - National Health Protection Mission_



Ayushman Bharat - Key Milestones

As on 31.12.2019

Particulars	Chandigarh
Hospital Empaneled	18 Nos. (13- Private; 5- Government Hospitals excluding PGI)
Total number of Pre-authorisation raised	2,617
Pre-authorisation Amount (in Lakh)	252.76
Claim Submitted (in Lakh)	218.47
Claim Disbursed (in Lakh)	154.14*



* Balance claim is under Process

Source: AB- PMJAY



03

Poshan Abhiyaan

POSHAN Abhiyaan

PM's Overarching
Scheme for Holistic
Nourishment



सही पोषण - देश रोशन

POSHAN Abhiyaan (*Stunted & Wasted Children*)

S.No.	Indicators	Source	Unit	Target	CHD
1	Percentage of Stunted children under 5 years	NFHS-IV	Height for age (%)	To prevent and reduce stunting in children (0-6 year) is @ 2% per annum (target fixed by Govt. of India under POSHAN Abhiyaan)	28.70
2	Percentage of Wasted children under 5 years	NFHS-IV	Weight for height (%)	To prevent and reduce under-nutrition (underweight prevalence) in children (0-6 years) and Reduce Low Birth Weight (LBW) is @ 2% per annum (target fixed by Govt. of India under POSHAN Abhiyaan)	10.09

NFHS-IV; Nation Family Health Survey –IV (2015-16)



04

Pradhan Mantri Matruvandana Yojana



PRADHAN MANTRI MATRU VANDANA YOJANA

Maternity Cash Incentive Scheme – Rs. 5000/- (in 3 instalments- Rs. 1000/- on registration of pregnancy, Rs. 2000 after six months of pregnancy and Rs. 2000 after child birth)

Rs. in lacs

Total Enrolments	Paid Beneficiaries	% of paid beneficiaries	Fund Released			Total Fund available
			2017-18	2018-19	2019-20	
15,514	13518	91.6%	515.71	248.07	230.35	260.42



05

**Integrated Child
Development Services
(ICDS)**

Integrated Child Development Services (ICDS)

The Integrated Child Development Service (ICDS) Scheme is for providing supplementary nutrition, immunization and pre-school education to the children

Figures as on 30.09.2019

No. of Projects running under this scheme : 3

No. of Anganwari Centers : 450

Chandigarh position for normal, moderately, severely, malnourished

Normal	Moderately mal nourished Grade-I & II	Severely malnourished Grade III & IV
89.66% (4,62,99)	9.83 % (5,076)	0.51 % (264)

Beneficiaries Enrolled

Children between 6 months to 3 years	Children between 3 to 6 years	Pregnant Women	Adolescent girl	Total beneficiaries enrolled
20,686	27,255	6468	52	55,207

Source Data:- NFHS-IV

06

Samagra Shiksha Abhiyan



School Education

➤ Total Schools - 202

Govt. Schools	- 114
Aided Schools	- 07
Central Govt. Schools	- 07
Private Schools	- 74

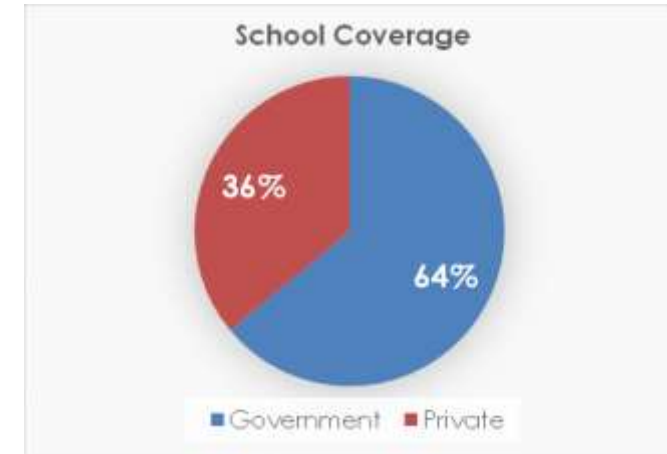

➤ Total Enrolment - 2.61 Lacs

Govt. Schools Coverage	- 57.85%
Private Schools Coverage	- 42.15%

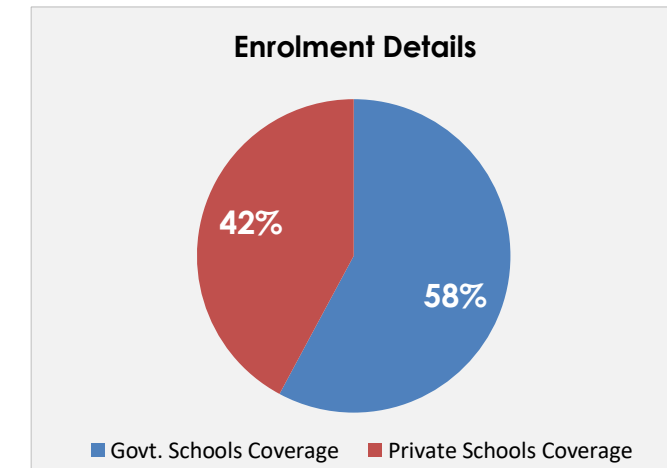

Education Enrollment by using Aadhaar Data

Gross Enrollment Ratio (Dashboard)			Net Enrollment Ratio		
Elementary Level (Class 1 -8)	Boys	106.36	Primary Level (Class 1 -5)	Boys	88.09
	Girls	105.23		Girls	87.63
Secondary Level (Class 9 -10)	Boys	101.44	Upper Primary Level (Class 6 -8)	Boys	85.59
	Girls	102.58		Girls	84.59
Senior Secondary Level (Class 11 -12)	Boys	107.22	Senior Secondary Level	Boys	101.22
	Girls	102.73		Girls	98.17

GER and NER figures are calculated on the basis of Aadhaar Population Data provided by UIDAI for the year 2018-19



School Education

➤ **Gross Enrolment Ratio** (Elem. Level) - **105.83**

❖ GER Boys - 106.36 (Year – 2017-18)

❖ GER Girls - 105.23 (As per Adhaar Population Data)

➤ **Net Enrolment Ratio** (Elem. Level) - **86.78**

❖ NER Boys - 92.63 (Year – 2018-19)

❖ NER Girls - 92.08 (As per Adhaar Population Data)

➤ **Dropout Rate** (Elem. Level) - **0%**

➤ **Transition Rate** (Upper Primary to Secondary) - **98.61**

❖ Boys - 95.44 (Year – 2018-19)

❖ Girls - 97.19



School Education

➤ Proficiency at Class 5th

(As NAS – 2017 conducted by NCERT)

Maths - 64.39%

Languages - 69.03%

➤ Proficiency at Class 8th

(As NAS – 2017 conducted by NCERT)

Maths – 46.07%

Languages – 61.10%



Amongst all the UTs

School Education

- **Number of Atal Tinkering Labs**
 - **13 Atal Labs have been Set up**
(6 in Govt. & 7 in Pvt. Schools)
- **SC & Minority Covered under Pre-Matric Scholarship Schemes**
 - **100%**
- **Disabled Friendly Schools**
 - ✓ Ramp from ground floor – 100%
 - ✓ Ramp for Multi-Storeyed – 51%
 - ✓ Disabled Friendly Toilets – 47%



07

Swachh Bharat Mission



एक कदम स्वच्छता की ओर

Swachh Bharat Mission (Urban)

Chandigarh declared as ODF in June, 2016. 3rd Party inspection carried out on 19th Sep, 2019 and is now declared as “Open Defecation Free++” since Sept, 2019 as reported by Quality Council.

Solid Waste Management				
	Generation (ton/day)	Processed	Door to door collection	Segregation
Solid Waste	477	87%	100% all wards	92.30% (24 ward out of 26)
Toilets				
Type	Mission Target	UT Target	Actual Constructed	%age Achievement
Public/Community Toilets	976	2,187	2,401	100%

Chandigarh has **100% coverage** in door to door waste collection, waste processed and households access to toilets.



Swachh Bharat Mission

- UT Chandigarh has already been declared ODF in June, 2016
- Chandigarh has been declared as India's Best State Capital/UT in Solid Waste Management during Swachh Survekshan 2019
- Chandigarh got 20th rank in 2019.



Swachh Bharat Mission (Urban)

Type	Mission Target	UT Target	Actual Constructed	Percentage Achievement
IHHL	4,282	6,117	6,117	100%
Community Toilets	204	1,293	1,443	100%
Public Toilet	772	894	894 + 41 41 Petrol Pump Toilets declared as Public Toilets	100%

All villages got merged in January, 2019



08

Pradhan Mantri Awas Yojana



Pradhan Mantri Awas Yojana (Urban)

As on 30.09.2019

Financial Progress (Rs. Crore)			Physical Progress (Nos)						
Project Cost	Central Assistance Involved	Central Share Released	Houses Demanded / Target (A)	Houses Sanctioned (B)	Houses Grounded	Houses Completed (C)	Houses Occupied	% Saturation of Housing Demand (B/A)	% Houses Completed (C/B)
216.84	-	-	12,900	1570*	1570	1570	1570	11.24	100

*All under CLSS



09

Smart Cities Mission



Smart City

MISSION TRANSFORM-NATION

PROJECTS FOR SMART CITIES IN UNION TERRITORIES

Figures as on 31.10.2019

S.No	Project Status	Number of Project	Project Cost (Rs. In Cr.)
1	Projects under procurement/LOI issued	7	61.99
2	Tender Under Evaluation	8	888.81
3	Tender Floated	2	20.78
4	Re-tendered	1	153.90
5	RFP Ready/DPR Approved	4	218.25
6	DPR submitted	7	565.54
7	DPR-under preparation/being updated	6	75.90
	Total	35	1985.17

SCP:- Smart City Proposal

Source: Ministry of Housing and Urban Affairs



10

AMRUT

AMRUT

₹ Cr.

SAAP Size	Physical Achievement			Financial Achievement		
	Water tap connection	Sewer Connection	Street Light	Allocation	Fund Released by MoHUA	Fund Utilized
56.956	95 % (Target 20,000 achieved 19,000)		90 % (Target 48,000 achieved 42,103)	54.09 (To be released in 3 installments during 2015-16 to 2019-20)	32.30 (60% of Allocation)	32.07 (100 %)

4960 flats in Maloya under Rehabilitations Scheme has been constructed for which only 2400 flats allotted to the beneficiaries thereby 5% water tap /sewerage Connection are yet to be physically achieved.

10% Street light various parks are also yet to be achieved.

Source: Ministry of Housing and Urban Affairs

SAAP:- State Annual Action Plan



11

Bharat Net

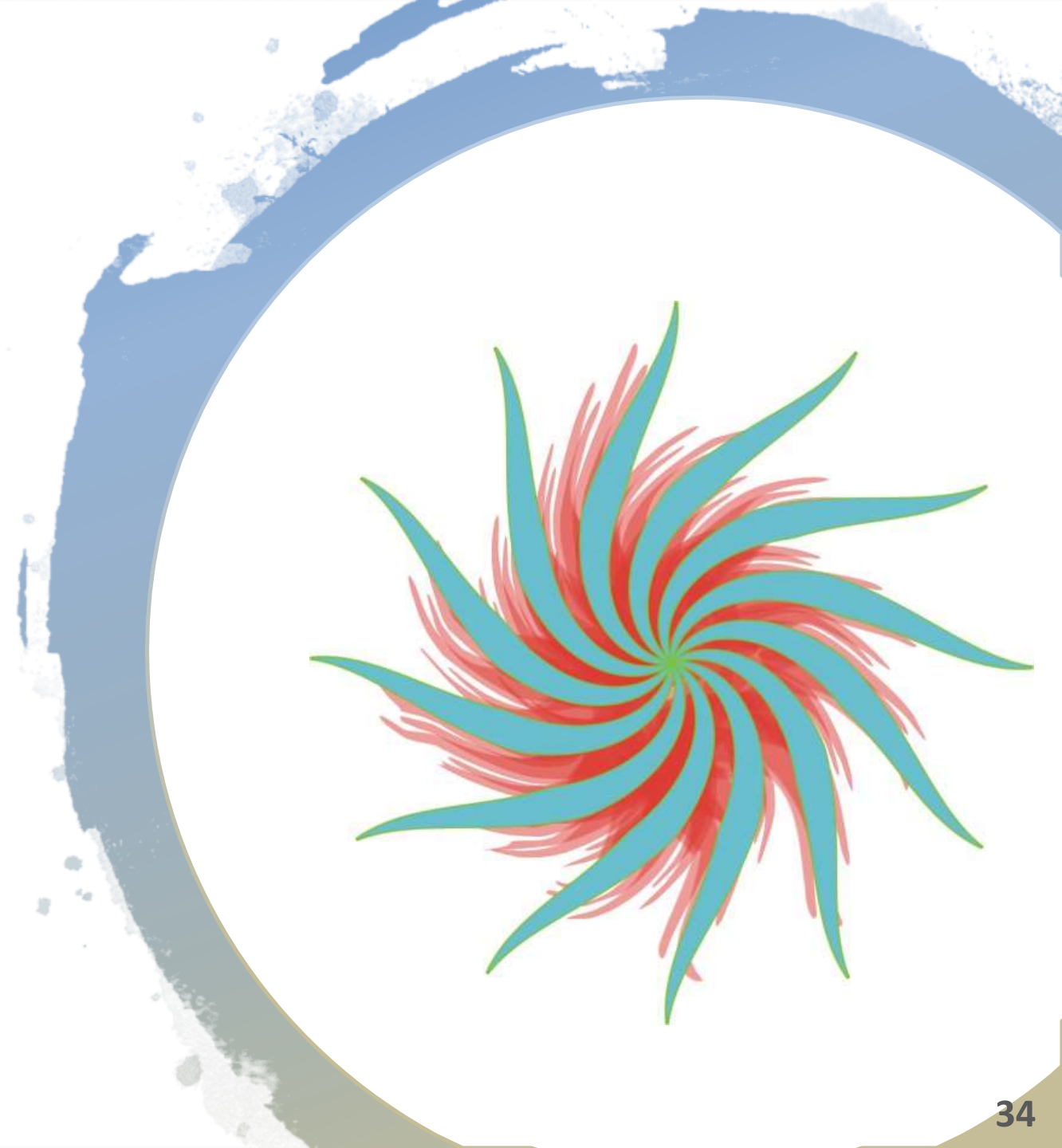

Bharat-Net

Status of Wi-Fi/Hotspots Activation

Total No. of GPs	No. of GPs where installed	No. of GPs where Services Provided	Optical Fibre Cable laid (km)	Service Ready GPs*	Status
12	12	12	19 (100%)	12	<ul style="list-style-type: none">• Bharat-Net implementation completed in Chandigarh• Day-to-day monitoring to identify fiber cut issues.• Administration now utilizing Bharat-Net infrastructure and extending it for benefit of villages.

All villages got merged in January, 2019



12

Schemes of Financial Inclusion



PM Flagship Schemes

Pradhan Mantri Jeevan Jyoti Bima Yojna (PMJJBY) – 74,454

Life Insurance scheme with annual premium of ₹ 330 and policy amount of ₹ 2 lakhs in case of death



Pradhan Mantri MUDRA Yojana

Status As on 30.09.2019 (F.Y. 2019-20)			
Loan Type	No. Of Beneficiaries	Sanction Amount	Disbursed Amount
Shishu	10,401	28.32 Cr.	27.59 Cr.
Kishore	4,160	82.64 Cr.	77.63 Cr.
Tarun	1,156	94.92 Cr.	88.64 Cr.
Total	15,717	205.89 Cr.	193.86 Cr.



शिशु : ₹ 50,000/- तक के लोन
किशोर : ₹ 50,000/- से अधिक और
₹ 5 लाख तक के लोन
तरुण : ₹ 5 लाख से ₹ 10 लाख तक के लोन



PM Flagship Schemes

Figures as on 30.09.2019

Pradhan Mantri Suraksha Bima Yojna (PMSBY) – 2,28,208

Accidental Insurance scheme with annual premium of ₹ 12 and policy amount of ₹ 2 lakhs in case of full disability/death

**Pradhan Mantri
Suraksha Bima Yojana**

Pradhan Mantri Jan Dhan Accounts – 2.51 lakhs accounts

This scheme provides platform for Universal access to banking facilities at zero balance



13

Pradhan Mantri Kaushal Vikas Yojana



Pradhan Mantri Kaushal Vikas Yojana (PMKVY)

Fig in Nos. upto 30.09.2019

Centrally Sponsored Centrally Managed (CSCM)					Centrally Sponsored State Managed (CSSM)					
Target till March 2020	Enrolled	Trained	Certified	Placements	Target till March 2020	Enrolled	Trained	Certified	Placements	Total Target (CSSM +CSCM)
15,000	6,000	6,000	5,000	2,146	6,522	5,303	3,245	2,441	807	21,522



14

Renewable Energy



Chandigarh "The Solar City"

SOLAR Plant Installation details

As on 30.04.2018

• Installed Capacity – 21.48 Mwp.

As on 30.11.2019

• Installed Capacity – 32.5 Mwp.

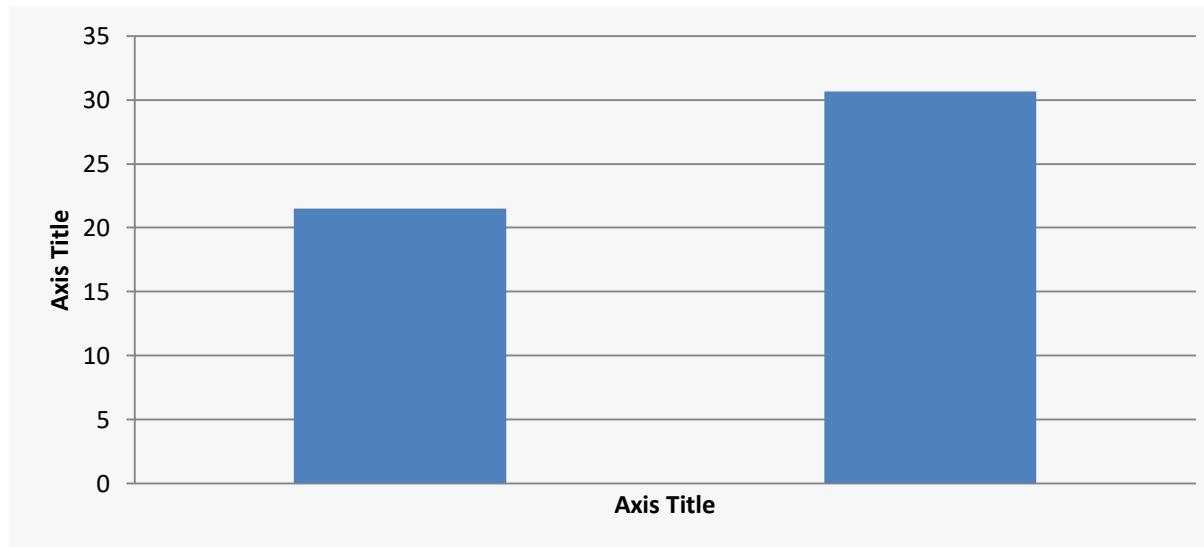

Target



➤ Generated 86.43 MU of solar energy on the rooftops.



Renewable Energy

Power Mix	Status	
Hydro	72.5%	
Solar	4%	Achieved 32.5 MWP
Wind	3.5%	Covering 40 MW
Total	80%	By 2022

- 2.30 lakh Consumers – 87% residential & 11% Commercial and 24 hours Power supply.
- Peak load 404 MW in 2018 and 426 MW in 2019 with base load 250 MW.



Renewable Energy

Target of Solar Power by 2022 - 69 MWP

Peak demand (MW)	Future Plan of additional RE		
	Year	Additional RE capacity	% of RE in Peak
426	2021-22	38 MWp Solar & 40 MW Wind	80%

Note :- Total Additional RE Capacity during entire period upto 2021-22 will be 78 MW (38+40)



15

Government E-marketplace



GeM
Government
e Marketplace

Implementation of GeM

Till 31.12.2019

Parameter	Value
% of purchases made through GeM (For the FY 2019-20)	97.66%*
No. of Primary Users	238
No. of Secondary Users	740
No. of Suppliers	2,316

16

Business Reform Action Plan

BRAP –Ease of doing business

Business Reform Action Plan (BRAP)- Ease of doing Business

S.No	Parameter	Value
1	Ranking in year 2016	31
2	Score in year 2016	0.30%
3	Ranking in year 2017	29
4	Score in year 2017	11.54%



17

Aadhaar Saturation



Aadhaar Enrolment & Seeding

(As on 24.12.2019)

Age-wise Aadhaar	Total Population (Projected 2019 by UIDAI)	Aadhaar Seeding	Saturation %
Upto 5 years	87,776	59,878*	68.2
5 to 18 years	2,62,243	2,47,881	94.5
18 years & above	7,92,460	8,25,757	104.20
Total	11,42,479	11,33,516	99.2

1st UT to Start ALBR from August, 2016 ALDR also started in UT Chandigarh

*As per records of Department of Birth & Death, there are 64,722 children born during last five year and Aadhar Saturation should be 92.51% instead of 68.2% and accordingly overall Aadhaar enrolment should be 101.2 % (Total Population should be 11,19,425 instead of 11,42,479).

Projected population on the basis of Birth & Death Registrar			
Age Group	Population as per Registrar, Birth & Death	Live Aadhaar enrolment	%age
0-5 Years	64,722	59,878*	92.51%



18

Direct Benefit Transfer



Direct Benefit Transfer

(As on 30.11.2019)

All beneficiary oriented 85 Schemes (7 - Central Schemes, 41 - Centrally Sponsored & 37 - State Sponsored) implemented through DBT & Aadhaar Payment Bridge.

<i>Financial Year</i>	<i>Beneficiaries</i>	<i>Amount Transferred</i>
2016-2017	1.87 Lakh	79.67 Cr.
2017-2018	1.86 Lakh	91.00 Cr.
2018-2019	2.31 Lakh	123.84 Cr.
2019-2020 (Upto Nov, 2019)	2.36 Lakh	71.22 Cr.

100 % of beneficiaries in Database seeded with Aadhaar & Payment through APB (Aadhaar Payment Bridge)

